

Type : CB 2x20W, CB 1x20W L/R, CB 20W	From mach.nr. : 4M23917	Page : 1-4	Drawer : A.V.
Artikel : 10695, 10700/10705, 10715	Date : 10/03	Rev. : 1	Date : 05-04-06
Rated voltage : 3N~ 380-415V 50-60Hz 11400W	Spare Parts Info	***** Animo ***** Assen - Holland	

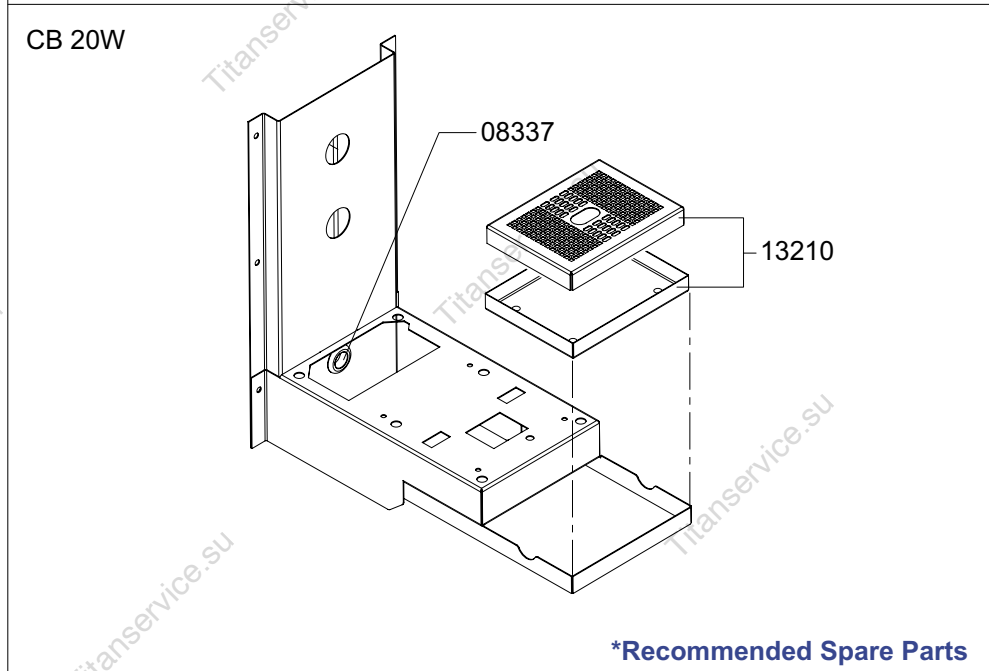

***Recommended Spare Parts**

Type : CB 2x20W, CB 1x20W L/R, CB 20W	From mach.nr. : 4M23917	Page : 2-4	Drawer : A.V.
Artikel : 10695, 10700/10665, 10715	Date : 10/03	Rev. : 1	Date : 05-04-06
Rated voltage : 3N~ 380-415V 50-60Hz 11400W	Spare Parts Info	***** Animo ***** Assen - Holland	

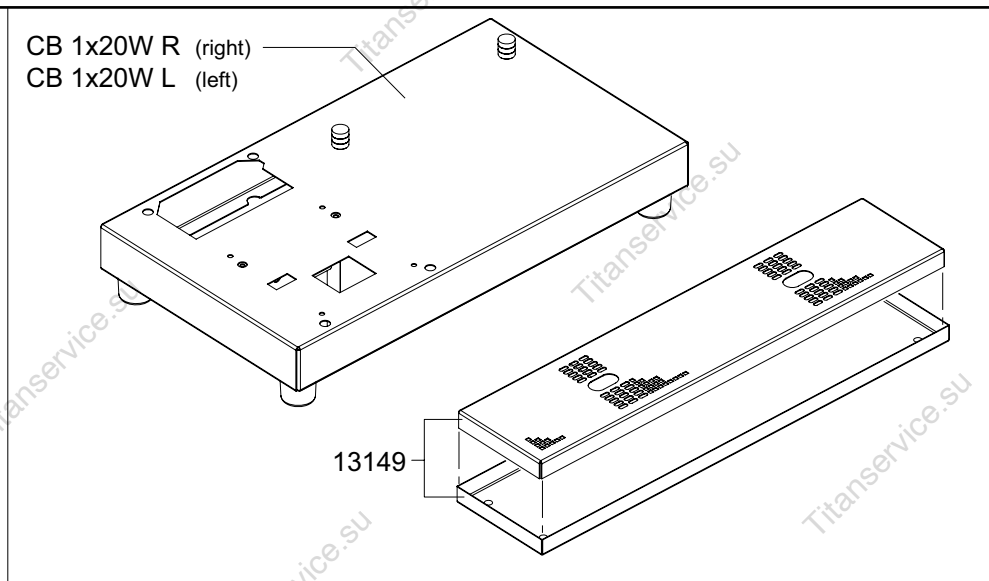
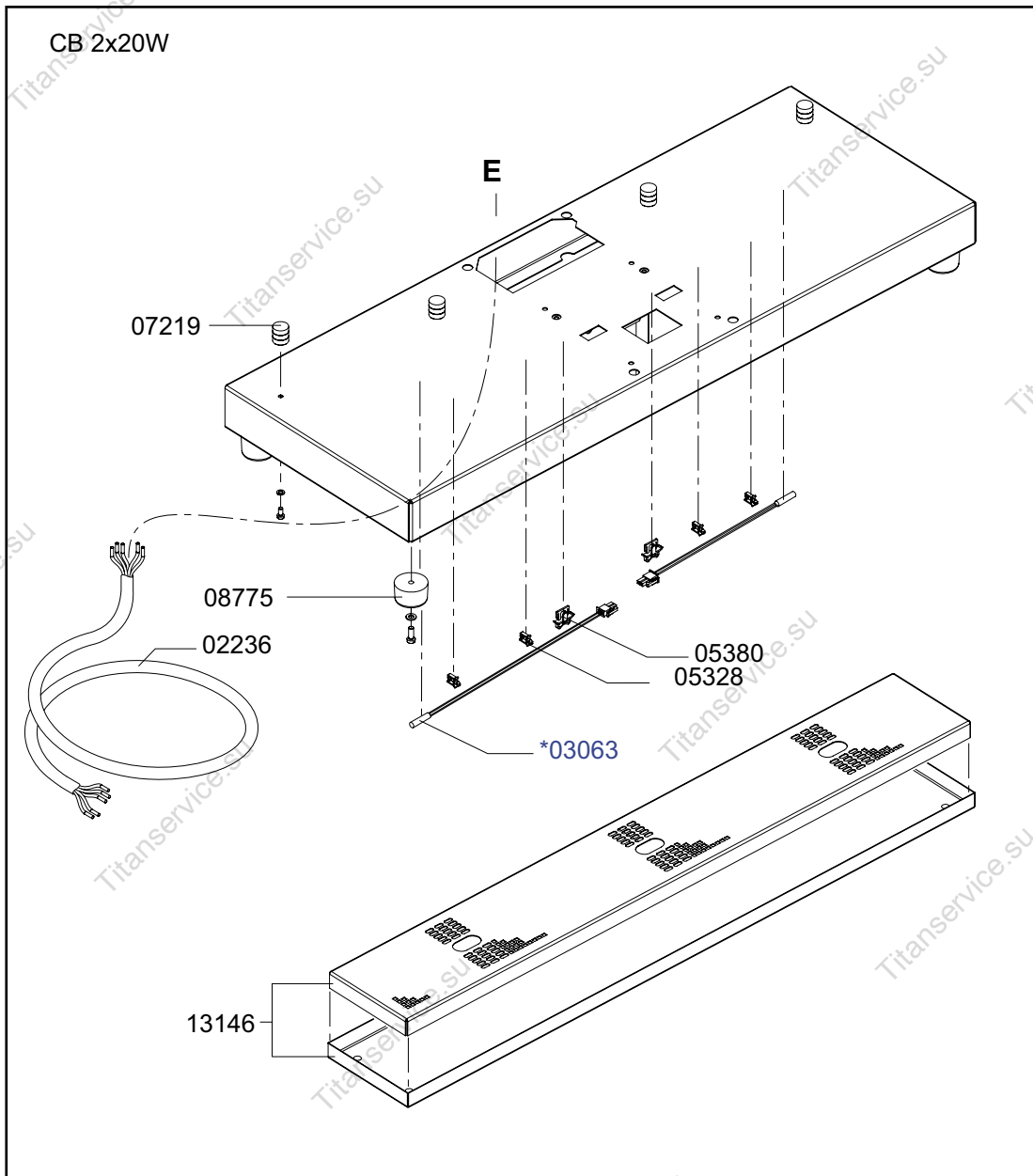
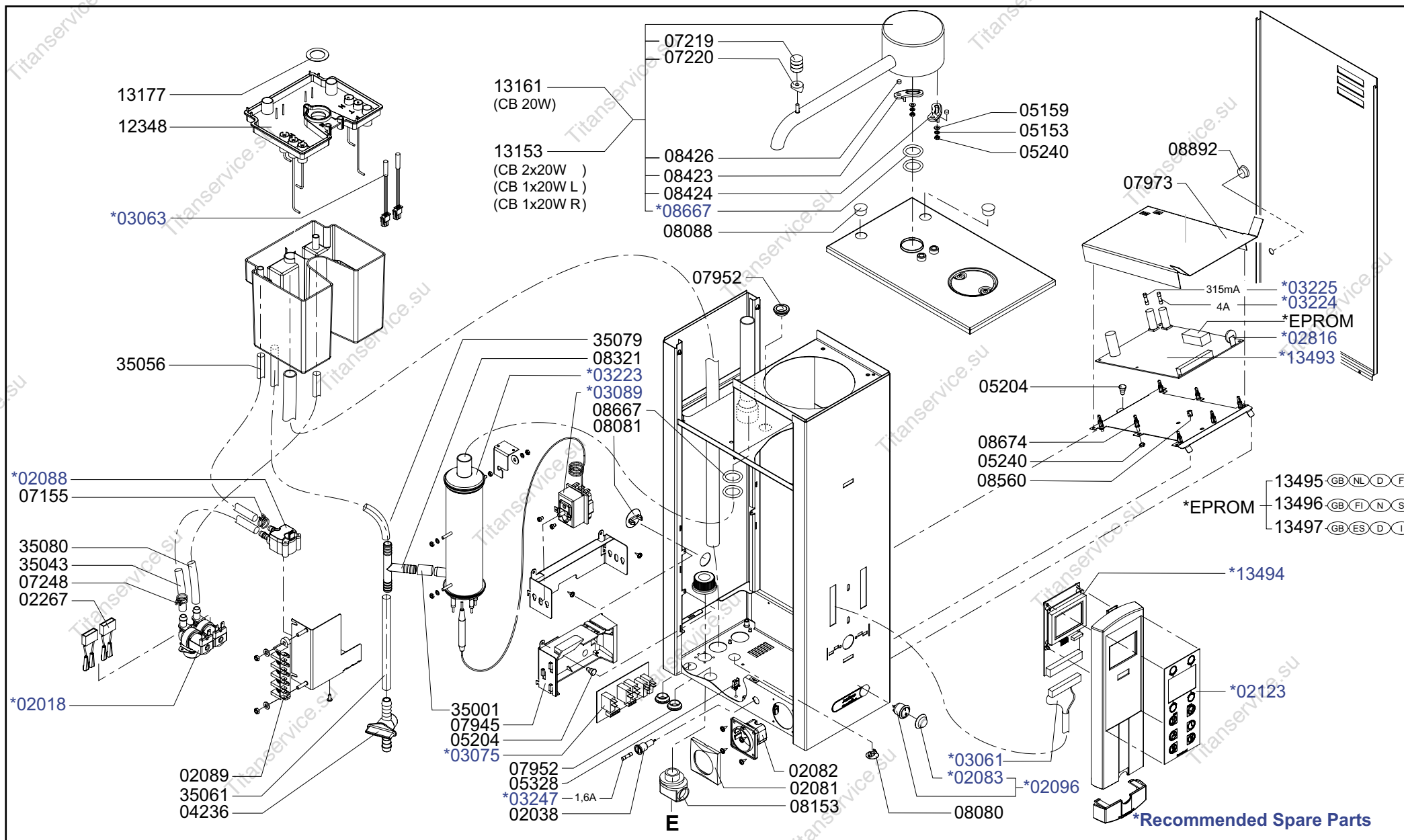

Type : CB 2x20W, CB 1x20W L/R, CB 20W
 Artikel : 10695, 10700/10665, 10715

From mach.nr. : 4M23917
 Date : 10/03

Page : 3-4
 Rev. : 1

Drawer : A.V.
 Date : 05-04-06

Rated voltage : 3N~ 380-415V 50-60Hz 11400W

Spare Parts Info

***** **Animo** *****
 Assen - Holland

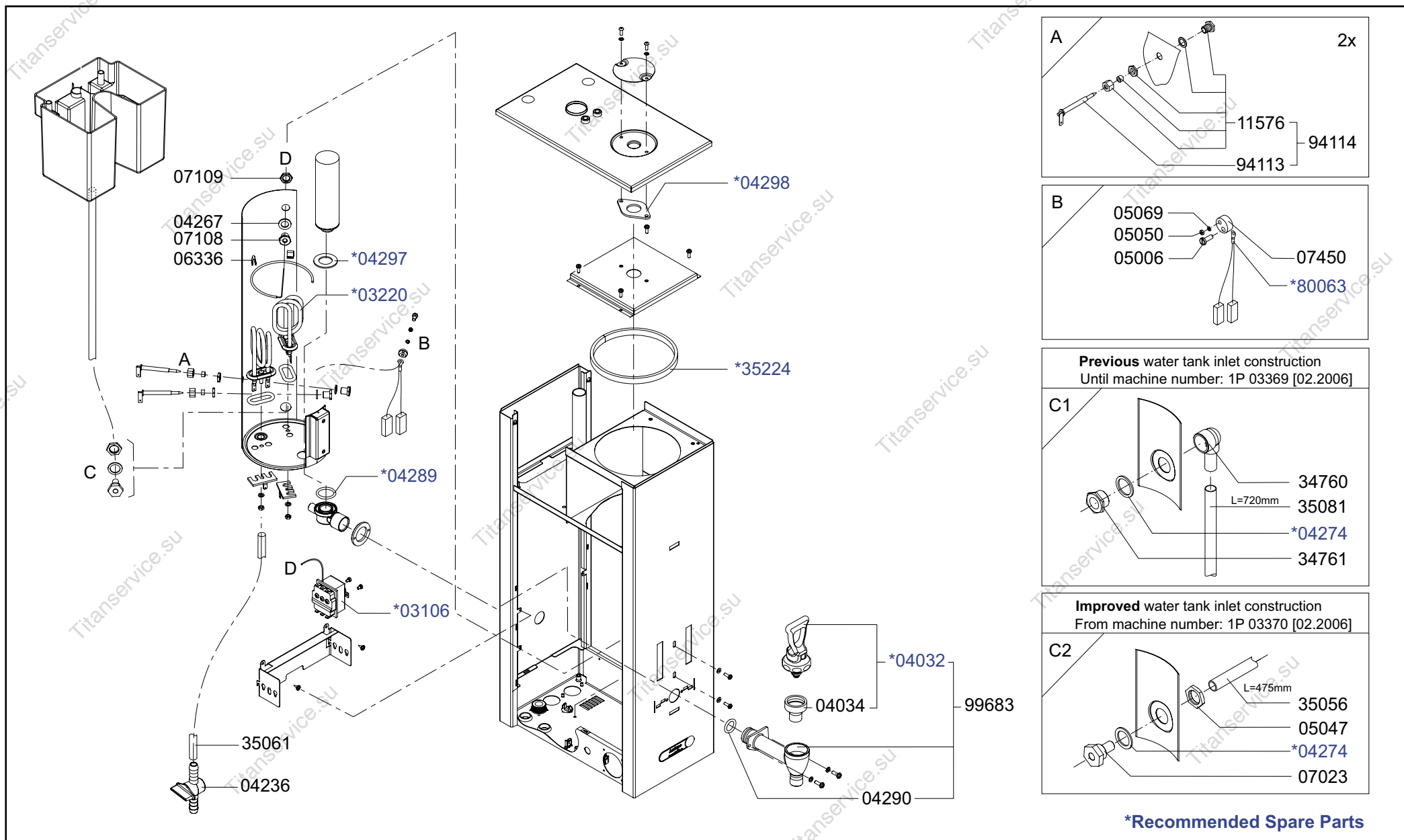

Type : CB 2x20W, CB 1x20W L/R, CB 20W
 Artikel : 10695, 10700/10665, 10715

From mach.nr. : 4M23917
 Date : 10/03

Page : 4-4
 Rev. : 1

Drawer : A.V.
 Date : 05-04-06

Rated voltage : 3N~ 380-415V 50-60Hz 11400W

Spare Parts Info

***** **Animo** *****
Assen - Holland

***Recommended Spare Parts**

56010
(Accessory)

54725

08155

08094
(Accessory)

12886

04291

07963

03072

02119

04291

08583

*04280

*07954

*12886

*04279

07953

04032

*04034

99684

54169

*04290

07967

*04289

*02037

*54203

05131

12882

08427

***Recommended Spare Parts**

Type : CN20e

Artikel : 51120

From mach.nr. : 3M22227

Date : 09/03

Page : 1-1

Rev. : 0

Drawer : A.V.

Date : 06-04-04

Rated voltage : 1N~ 220-240V 50-60Hz 70W

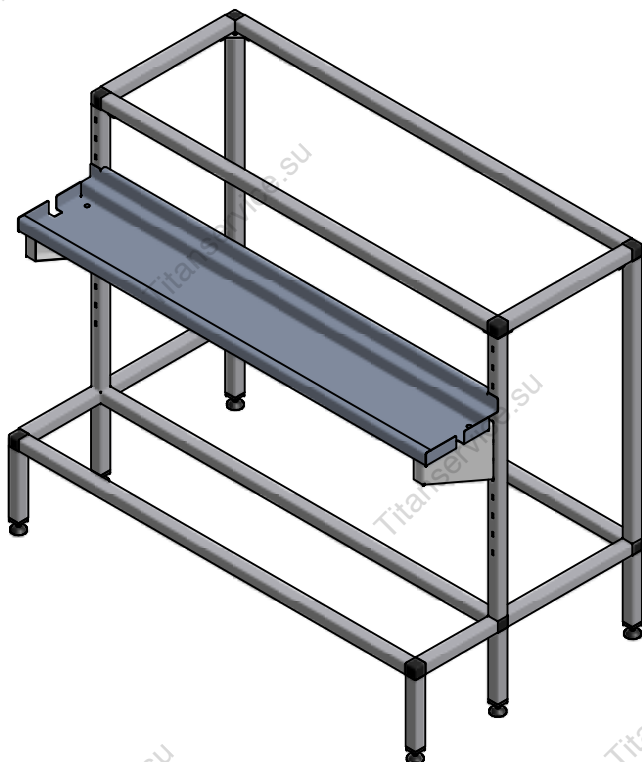

Spare Parts Info

***** **Animo** *****
Assen - Holland



15	1	LEKBAKHOUDER ONDERST CB 2x20(W)		68552.
14	1	LEKBAKSTEUN ONDERSTEL CB LI		68544
13	1	LEKBAKSTEUN ONDERSTEL CB RE		68543
12	4	METAALSCHROEF RVS M5x40 CK	niet afgebeeld	05035
11	4	BEUGEL ZIJWAND ONDERSTEL CB		68546
10	5	PIJP RVS 25x25x1.2 L= 965		68541
9	4	PIJP RVS 25x25x1.2 L= 310		68535
8	2	PIJP RVS 25x25x1.2 L= 610		68386
7	2	PIJP RVS 25x25x1.2 GAT L= 610		68532
6	2	PIJP RVS 25x25x1.2 L= 180		68533
5	6	BUISVERBINDING 3W		08614
4	2	BUISVERBINDING 5W		08615
3	2	BUISVERBINDING 4W		08616
2	6	PIJP RVS 25x25x1.2 L= 155		68380
1	6	STELVOETJES M8 COMBI-TUBE		08617

STUK- NR	AAN- TAL	BENAMING OF MATERIAAL	AFMETINGEN OF OPMERKINGEN	ARTIKELNUMMER
-------------	-------------	-----------------------	------------------------------	---------------

SYMBOLEN VOLGENS ANIMO-NORM-02 IK-4.11		MAATTOLERANTIES VOLGENS ANIMO-NORM-01 IK-4.8		REV. 01 01-09-04 STUKLIJST GEWIJZIGD	
PROJECTIE 		SCHAAL: 1:15		GETEKEND: W.B.	
		MAATEENHEID: mm		GECONTROLEERD:	
		DATUM: 5-4-2004			
				BLAD 1 van 2	

ONDERSTEL RVS CB 2x20 (W)

T10735

A4

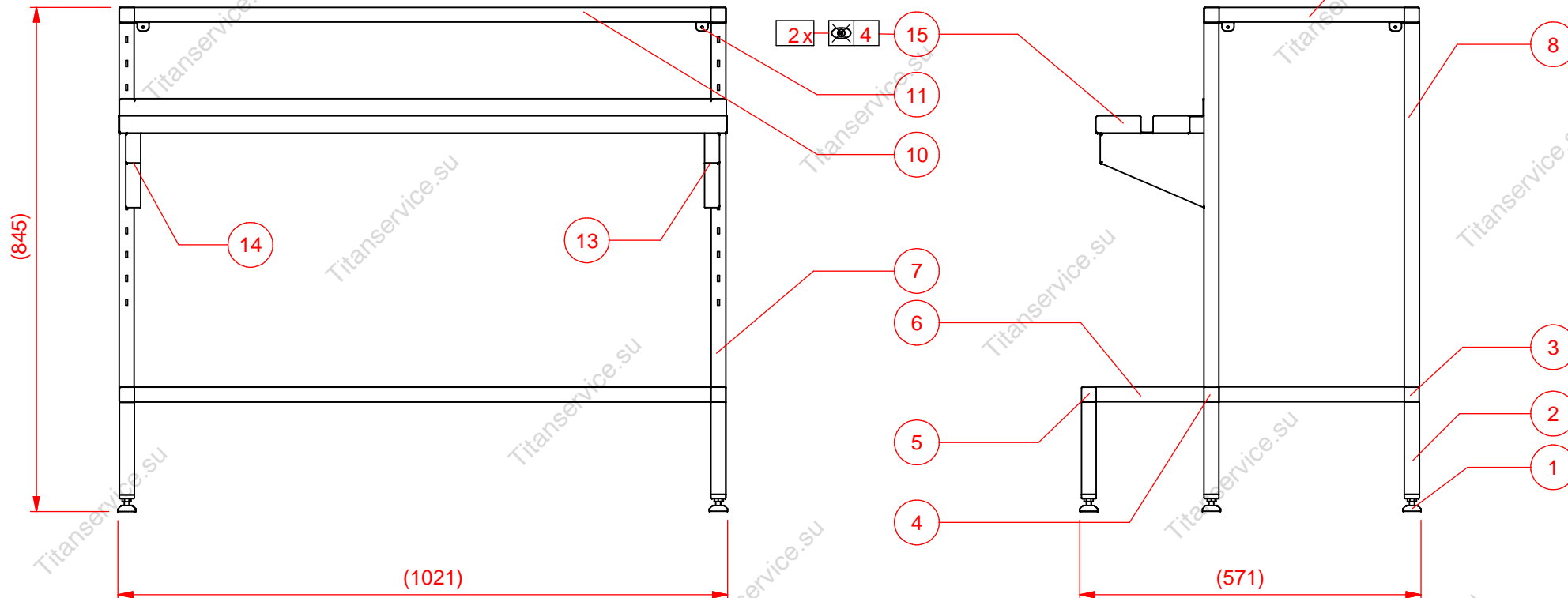

Animo

STUK-NR	AAN-TAL	BENAMING OF MATERIAAL			AFMETINGEN OF OPMERKINGEN	ARTIKELNUMMER
SYMBOLEN VOLGENS ANIMO-NORM-02 IK-4.11		MAATTOLERANTIES VOLGENS ANIMO-NORM-01 IK-4.8				REV. 01 01-09-04
		SCHAAL: 1:10		GETEKENDE: W.B		STUKLIJST GEWIJZIGD
		MAATEENHEID: mm		GECONTROLEERD:		
		DATUM: 5-4-2004				
ONDERSTEL RVS CB 2x20 (W)						BLAD 2 van 2
						T10735
						A4

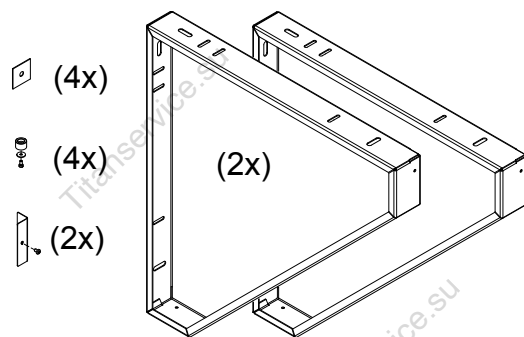

Art.nr. 10740

CB (W)	X (mm)
1x5	475
2x5	715
1x10	544
2x10	852
1x20	598
2x20	960

Advice hight 800 - 900 mm

X (h.o.h)

20L
5+10L

Min. Ø 8mm

